ProbeChem®
Expedite Your Scientific Research

Certificate of Analysis

WWW.PROBECHEM.COM

Global Supplier of Chemical Probes, Inhibitors & Agonists.

Product Name : STING Agonist-1
Cat. No. : PC-45676
CAS No. : 702662-50-8
Batch No. : PC-4567601
Chemical Name : 2H-1,4-Benzothiazine-6-carboxamide, 4-[(2-chloro-6-fluorophenyl)methyl]-N-(2-furanylmethyl)-3,4-dihydro-3-oxo-

PHYSICAL AND CHEMICAL PROPERTIES

Molecular Weight : 430.8797
Molecular Formula : $C_{21}H_{16}ClFN_2O_3S$
Storage : Powder -20°C 3 years
4°C 2 years
In solvent -80°C 6 months
-20°C 1 month
Chemical Structure :

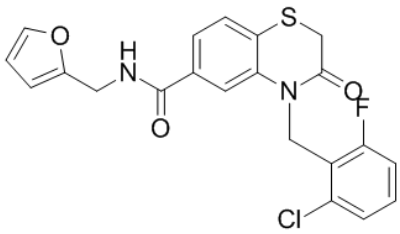

ANALYTICAL DATA

Appearance : Solid powder
^{1}H NMR Spectrum : Consistent with
HPLC : Consistent with
NP : Consistent with
Purity (HPLC) : >98%
Conclusion : The product has been tested and complies with the given specifications.

Caution: Product has not been fully validated for medical applications. Lab Use Only!

E-mail: tech@probechem.com